

COPYRIGHT OF THIS DOCUMENT BELONGS TO ARCHAUS LIMITED  
 CONTRACTOR SHALL REPORT ANY OMISSIONS OR DISCREPANCIES TO  
 THE ARCHITECT FOR CLARIFICATION PRIOR TO THE AFFECTED WORK  
 COMMENCING.  
 ALL WORK TO COMPLY WITH NZBC COMPLIANCE DOCUMENTS, NZ  
 STANDARDS AND LOCAL TERRITORIAL AUTHORITY REGULATIONS.  
 DRAWINGS TO BE READ IN CONJUNCTION WITH ALL OTHER RELEVANT  
 DOCUMENTATION.  
 DO NOT SCALE OFF DRAWINGS

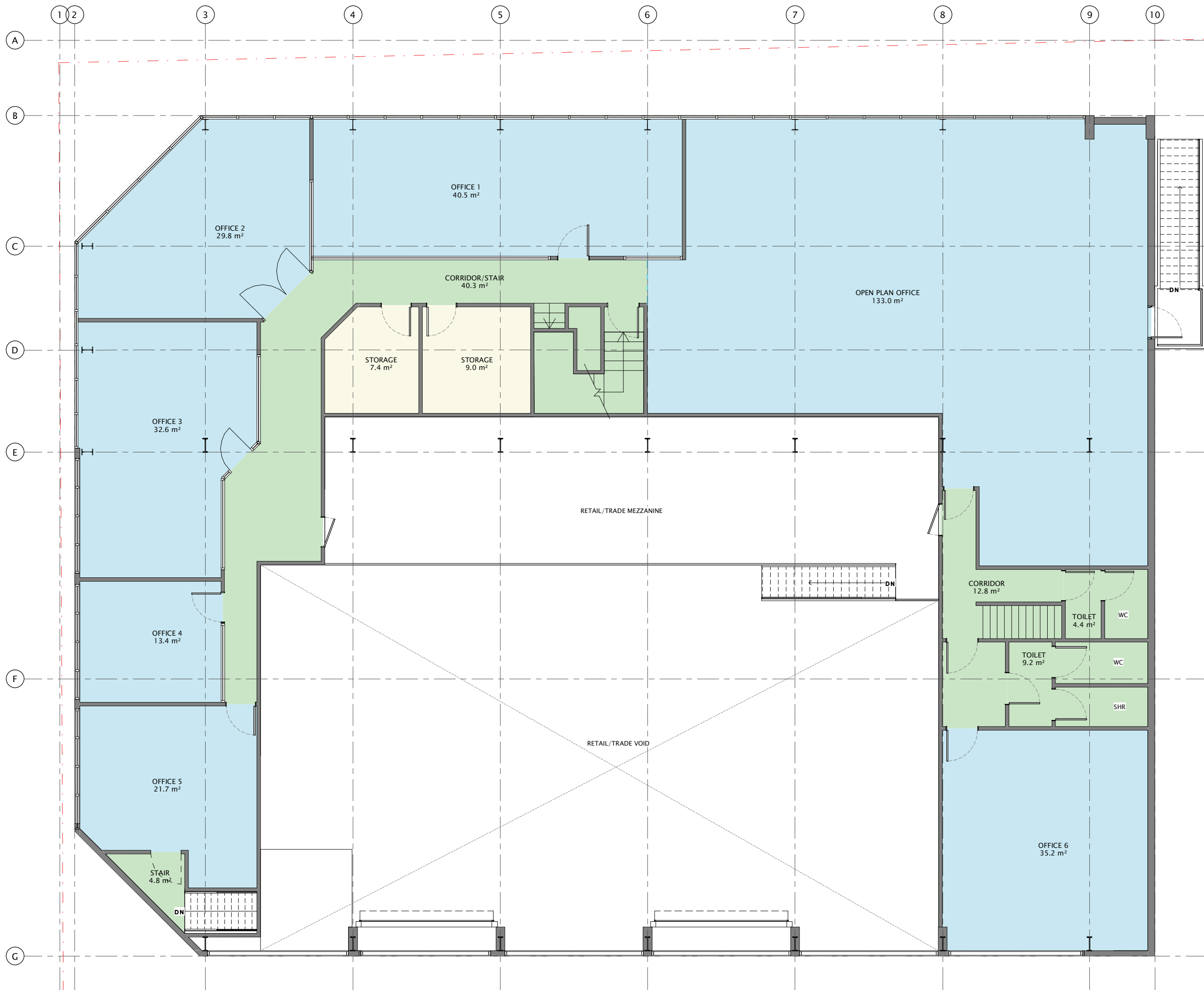

2	11/03/24	OFFICE AREA UPDATED	
1	04/03/24	OFFICE AREA ADDED	
REV	DATE	INITIAL	AMENDMENT

**PRELIMINARY DESIGN**

CLIENT  
**ANTONIO CACACE**

PROJECT  
**2 NEVIS ST. PETONE**

2 NEVIS STREET  
 PETONE

SHEET TITLE  
**L01 EXISTING PLAN**

TRUE NORTH	PROJECT NORTH	DESIGN	DRAWN
		CB	PJ
SCALE @ A1		(HALF SCALE ON A3 PRINT)	
1 : 50			

PROJECT No. **22013**

SHEET No. **10.02** REVISION **2**



**archaus**

(09) 309 8931 Auckland (04) 802 5630 Wellington  
 www.archaus.co.nz